

Site Area = 733m²

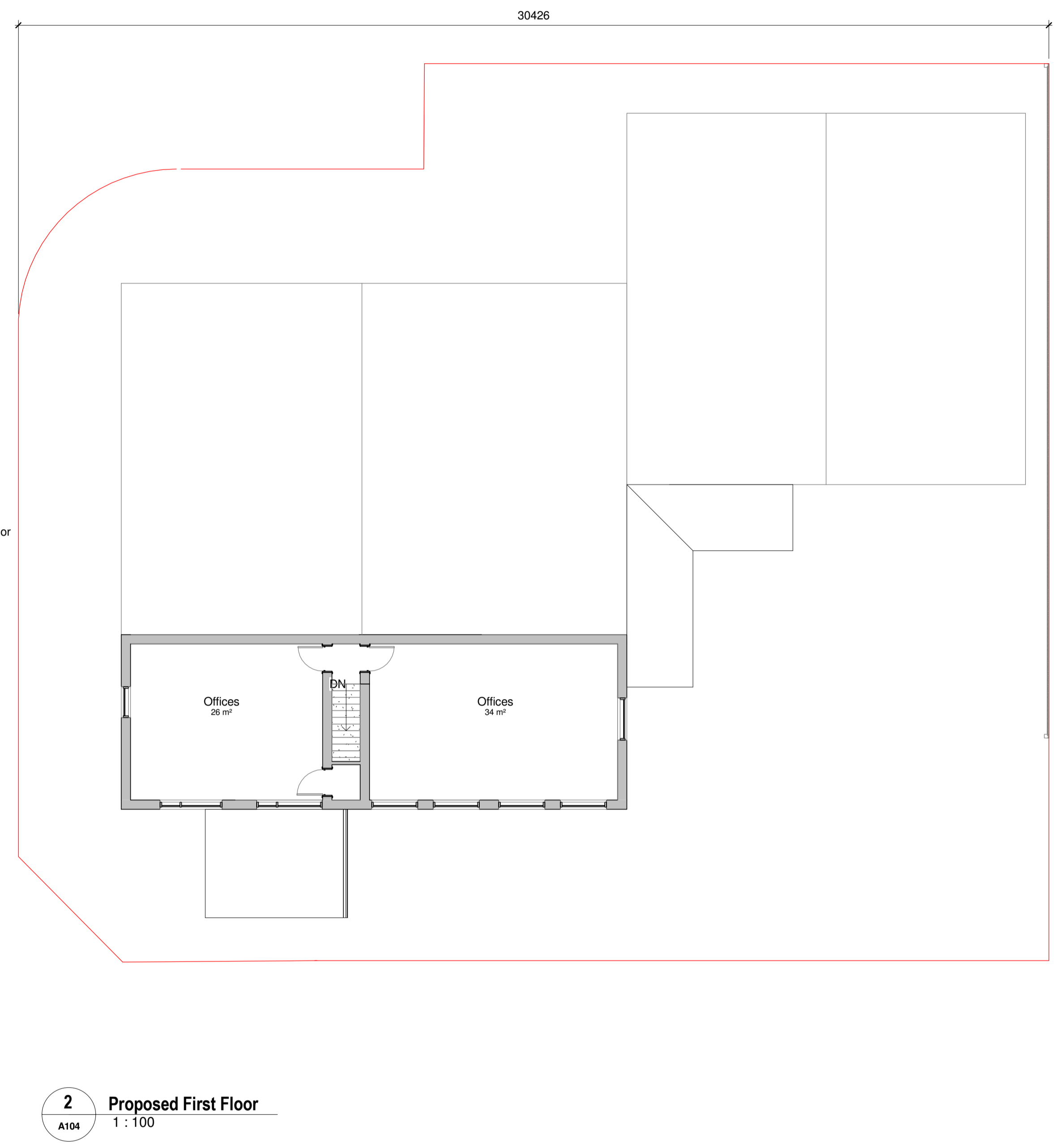
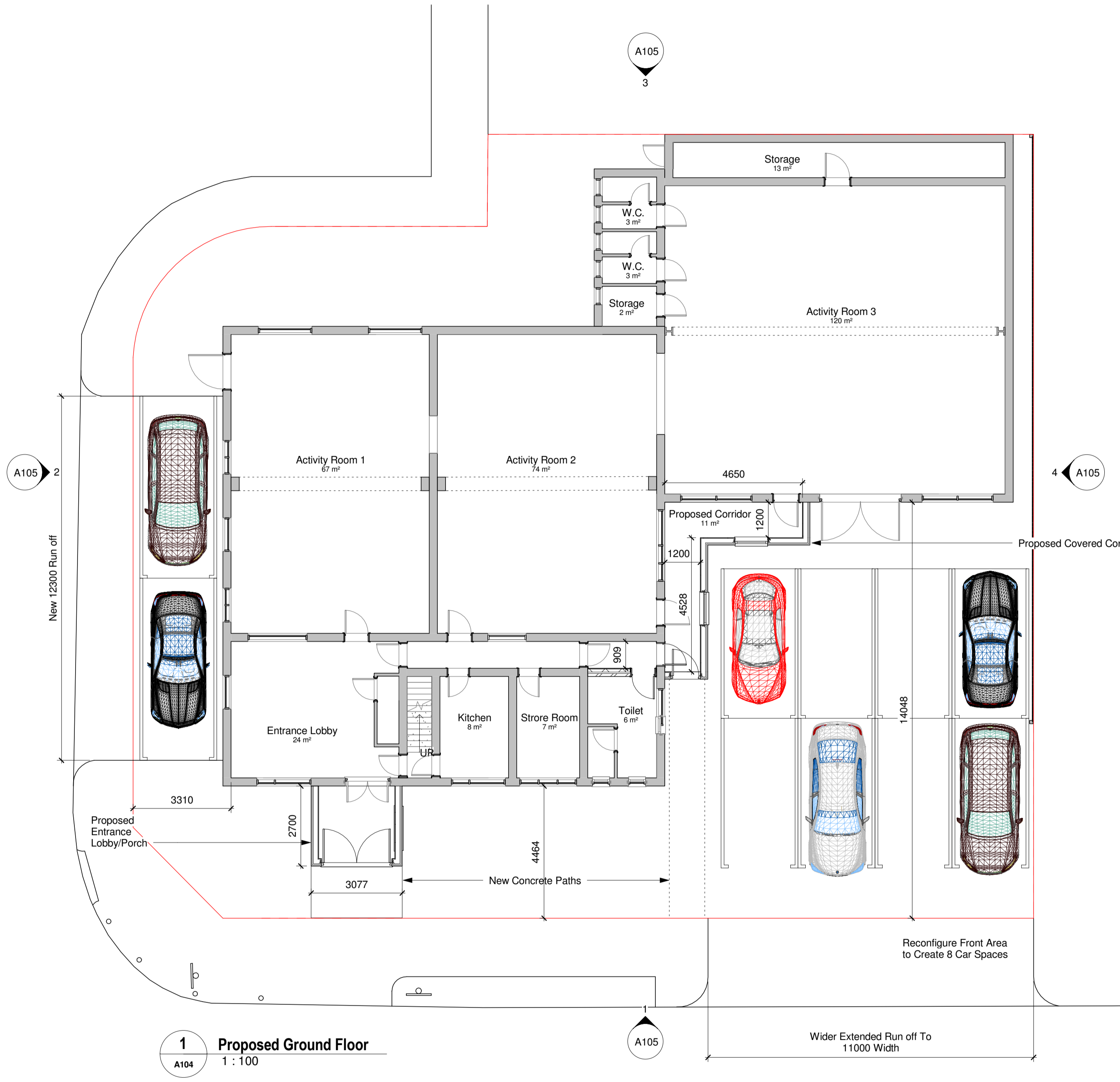

RIBA Chartered Architect  
 Architects Registration Board

Rev	Description	Date
B	Proposed Vehicular Run-Off Details Added	25/09/17
A	2 No Parking spaces added to rear	11/09/17

ERGO TECHNICS
 RIBA CHARTERED ARCHITECTS
 0845 643 4960 | info@ergotechnics.com | www.ergotechnics.com
 1775 London Rd | Leigh-on-Sea | Essex | S59 2ST

Client
Mrs Wendy Headford

Project
**1a Stock Road, Southend-on-Sea
 SS2 5QF**

Title
Proposed Plans

Scale 1 : 100	@ A1
Date 12/07/17	Drawn By ETDT
Project No 1377HSR	Drawing No A104
	Rev B